

SECTION 9: Parts

Housing Parts

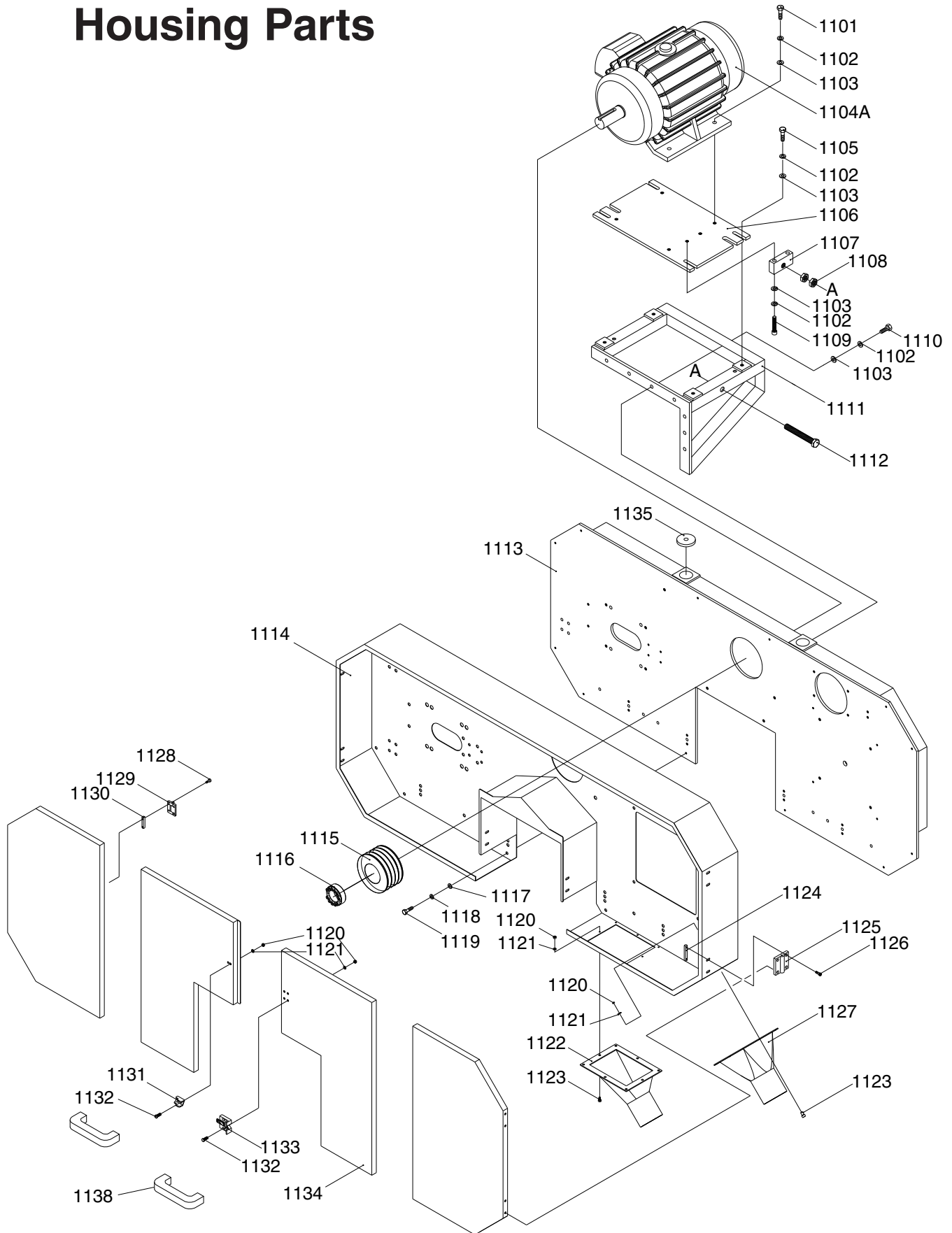

Housing Parts List

REF	PART #	DESCRIPTION
1101	PB27M	HEX BOLT M12-1.75 X 30
1102	PLW05M	LOCK WASHER 12MM
1103	PW06M	FLAT WASHER 12MM
1104A	P05041104A	MOTOR 30 HP
1105	PB24M	HEX BOLT M12-1.75 X 45
1107	P05041107	ADJUSTMENT BLOCK
1108	PN28M	HEX NUT M20-2.5
1109	PB125M	HEX BOLT M12-1.75 X 65
1110	PB25M	HEX BOLT M12-1.75 X 25
1113	P05041113	SAW WHEEL FRAME
1114	P05041114	SAW WHEEL GUARD
1115	P05041115	MOTOR PULLEY
1116	P05041116	LOCKING SLEEVE
1117	PW01M	FLAT WASHER 8MM
1118	PLW04M	LOCK WASHER 8MM
1119	PB87M	HEX BOLT M8-1.25 X 15
1120	PN01M	HEX NUT M6-1
1121	PLW03M	LOCK WASHER 6MM
1122	P05041122	DUST PORT B
1123	PB02M	HEX BOLT M6-1 X 12
1124	P05041124	BUTTON BRACKET
1125	P05041125	BUTTON DH-75
1126	PB08M	HEX BOLT M6-1 X 20
1127	P05041127	DUST PORT A
1128	PB95M	HEX BOLT M5-.8 X 16
1129	P05041129	BUTTON DK-50
1130	P05041130	BUTTON BRACKET
1131	P05041131	KNOB BRACKET
1132	PB08M	HEX BOLT M6-1 X 20
1133	P05041133	KNOB SEAT
1134	P05041134	DOOR PLATE
1135	P05041135	HEX BOLT M20-2.5 X 150
1136	P05041136	MOTOR BRACKET
1137	P05041137	MOTOR BRACKET
1138	P05041138	WHEEL COVER HANDLE

Elevation Parts

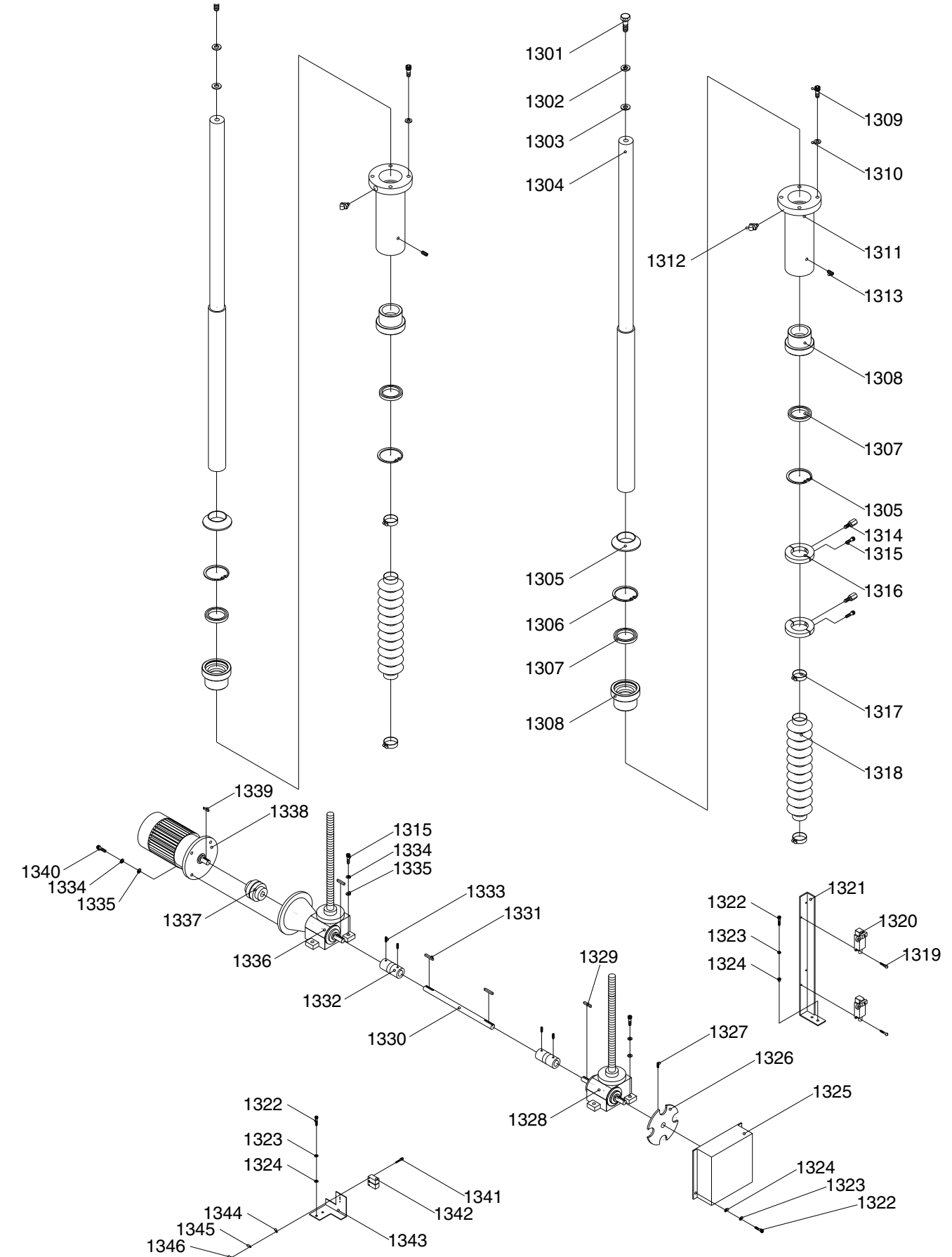

Elevation Parts List

REF	PART #	DESCRIPTION
1301	PB110M	HEX BOLT M16-2 X 25
1302	PLW10M	LOCK WASHER 16MM
1303	PW08M	FLAT WASHER 16MM
1304	P0504204	COLUMN
1305	P0504205	CHIP COVER
1306	PR50M	INT RETAINING RING 80MM
1307	P0504207	OIL SEAL 60 X 80 X 10
1308	P0504208	BRASS SLEEVE
1309	PSB73M	CAP SCREW M12-1.75 X 50
1310	PLW05M	LOCK WASHER 12MM
1311	P0504211	ELEVATION HOUSING
1312	PZERK2	GREASE FITTING PT 1/8
1313	PSS30M	SET SCREW M10-1.5 X 10
1314	P0504214	LIMIT DOG
1315	PB15M	HEX BOLT M8-1.25 X 40
1316	P0504213	LOCK RING
1317	P0504216	TIGHTEN RING
1318	P0504217	DUST GUARD BELLOW
1319	PS65M	PHLP HD SCR M4-.7 X 40
1320	P0504219	LIMIT SWITCH AV8104
1321	P0504220	SWITCH BRACKET
1322	PSB02M	CAP SCREW M6-1 X 20
1323	PLW03M	LOCK WASHER 6MM
1324	PW03M	FLAT WASHER 6MM
1325	P0504224	COVER
1326	P0504225	INDEX RING
1327	PSS01M	SET SCREW M6-1 X 10
1328	P0504245	GEAR BOX 40# 1/30 VTW
1329	PK74M	KEY 6 X 6 X 35
1330	P0504244	CONNECT ROD
1331	PK11M	KEY 6 X 6 X 40
1332	P0504243	UNIVERSAL JOINT
1333	PSS64M	SET SCREW M6-1 X 15
1334	PLW04M	LOCK WASHER 8MM
1335	PW01M	FLAT WASHER 8MM
1336	P0504242	GEAR BOX A 40# 1/30 VTWM
1337	P0504241	SHAFT COUPLINGS
1338	P0504235	GEAR BOX & MOTOR
1339	PK12M	KEY 5 X 5 X 30
1340	PSB14M	CAP SCREW M8-1.25 X 20
1341	PSB99M	CAP SCREW M3-.5 X 30
1342	P0504250	SENSOR QL-1805NB
1343	P0504251	SENSOR BRACKET
1344	PW07M	FLAT WASHER 3MM
1345	PLW09M	LOCK WASHER 3MM
1346	PN07M	HEX NUT M3-.5

Blade Guide Parts

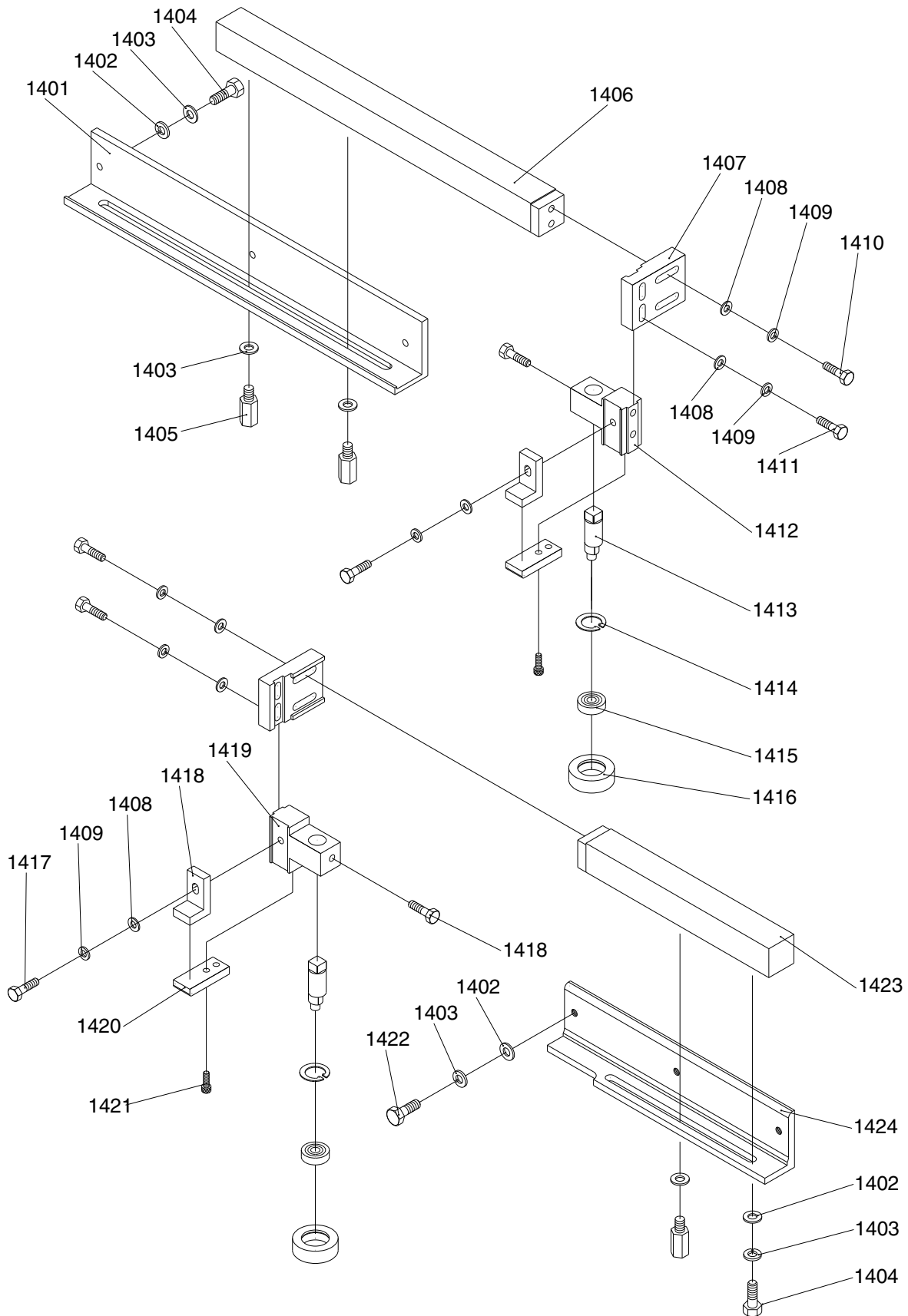

Blade Guide Parts

REF	PART #	DESCRIPTION
1401	P0504309	ADJUSTMENT ROD BRACKET
1402	PW04M	FLAT WASHER 10MM
1403	PLW06M	LOCK WASHER 10MM
1404	PB74M	HEX BOLT M10-1.5 X 20
1405	P0504310	ADJUSTMENT SCREW
1406	P0504305	GUIDE POST
1407	P0504304	ADJUSTMENT BRACKET
1408	PW01M	FLAT WASHER 8MM
1409	PLW04M	LOCK WASHER 8MM
1410	PB15M	HEX BOLT M8-1.25 X 40
1411	PB26M	HEX BOLT M8-1.25 X 30
1412	P0504314	GUIDE POST BASE
1413	P0503404	ECCENTRIC SHAFT
1414	PR35M	INT RETAINING RING 30MM
1415	P6200LLB	BALL BEARING 6200LLB
1416	P0504318	SUPPORT ROLLER
1417	PB09M	HEX BOLT M8-1.25 X 20
1418	P0504355	UPPER GUIDE (CERAMIC)
1419	P0504321	GUIDE POST BASE (R)
1420	P0504336	LOWER GUIDE (CERAMIC)
1421	PSB02M	CAP SCREW M6-1 X 20
1422	PB40M	HEX BOLT M10-1.5 X 15
1423	P0504319	GUIDE POST
1424	P0504320	POST BRACKET

Tensioning Wheel Parts

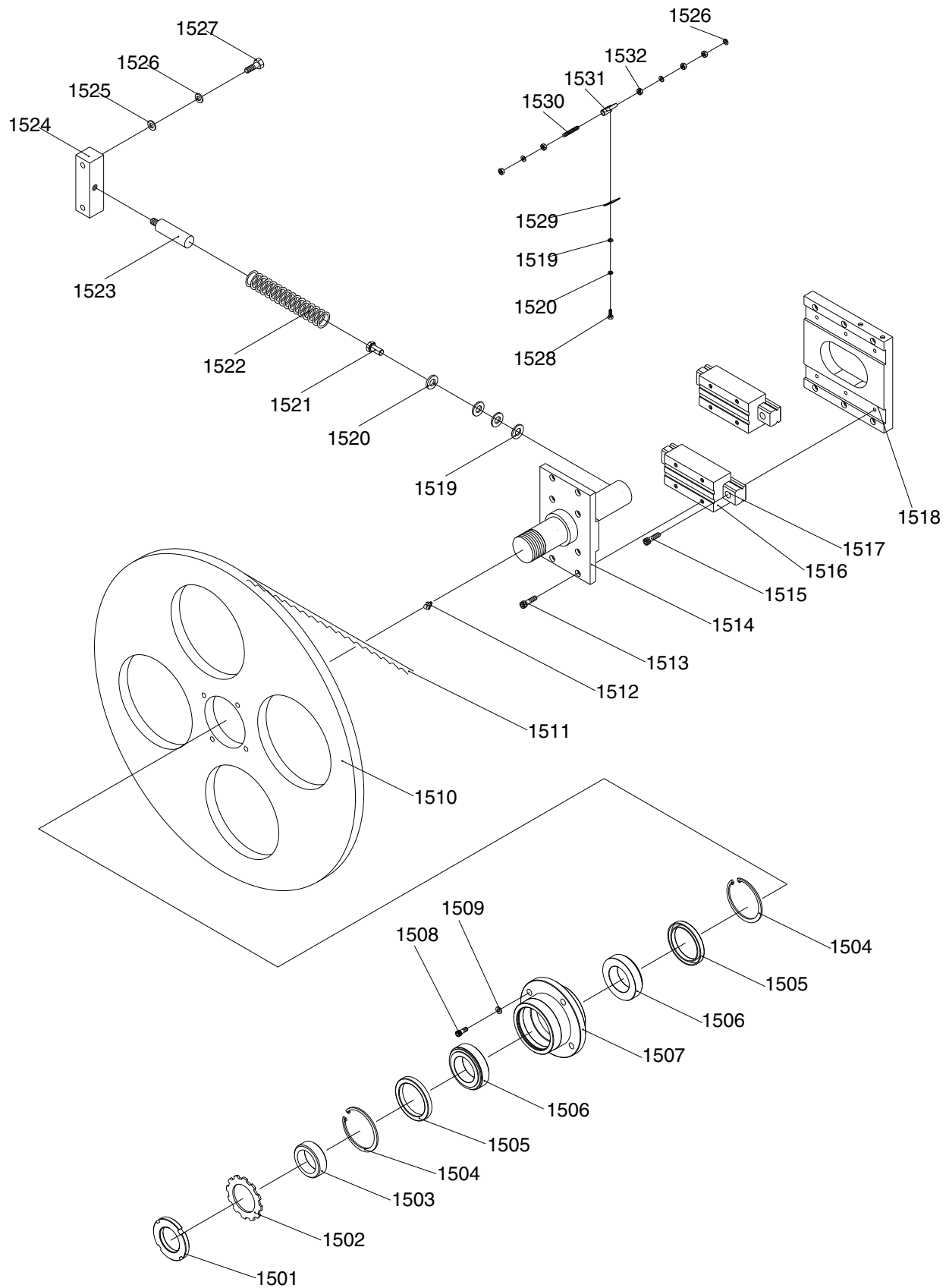

Tensioning Wheel Parts List

REF	PART #	DESCRIPTION
1501	P0504428A	LOCK NUT AN11
1502	PTLW08M	EXT TOOTH WASHER 10MM
1503	P0504429A	LOCK RING
1504	P0504455	INT RETAINING RING 90MM
1505	P0504456	OIL SEAL TC-70 X 90 X 8
1506	P32011	BEARING 32011
1507	P0504461	LEFT BEARING HOUSING
1508	PB35M	HEX BOLT M12-1.75 X 40
1509	PLW05M	LOCK WASHER 12MM
1510	P0504433	LEFT BLADE WHEEL
1511	P0504434	SAW BLADE 1" X 180"
1512	PZERK2	GREASE FITTING PT 1/8
1513	PSB100M	CAP SCREW M8-1.25 X 15
1514	P0504442A	LEFT WHEEL SHAFT
1515	PSB13M	CAP SCREW M8-1.25 X 30
1516	P0504437	SLIDER
1517	P0504437	LINER GUIDE
1518	P0504438	LINER WAY BRACKET
1519	PW01M	FLAT WASHER 8MM
1520	PLW04M	LOCK WASHER 8MM
1521	PB26M	HEX BOLT M8-1.25 X 30
1522	P0504443	SPRING
1523	P0504444	SPRING ROD
1524	P0504445	SPRING SEAT
1525	PW04M	FLAT WASHER 10MM
1526	PLW06M	LOCK WASHER 10MM
1527	PB73M	HEX BOLT M10-1.5 X 50
1528	PSB52M	CAP SCREW M8-1.25 X 10
1529	P0504415	WHEEL SCRAPE
1530	PS66M	PHLP HD SCR M10-1.5 X 150
1531	P0504417	CLEANER BASE
1532	PN02M	HEX NUT M10-1.5

Drive Wheel Parts

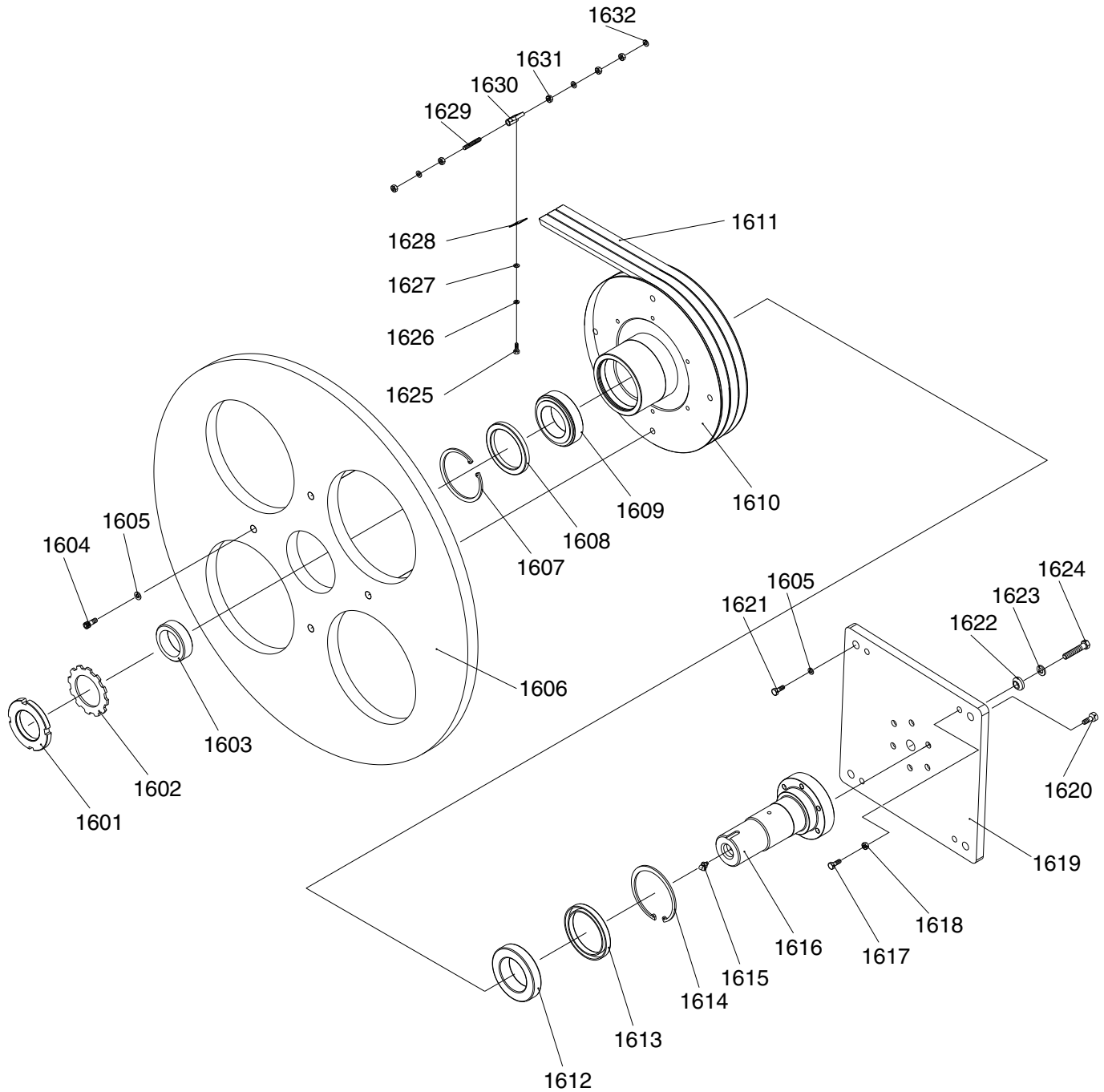

REF	PART #	DESCRIPTION
1601	P0504428A	LOCK NUT AN11
1602	PTLW08M	EXT TOOTH WASHER 10MM
1603	P0504429A	LOCK RING
1604	PSB73M	CAP SCREW M12-1.75 X 50
1605	PLW05M	LOCK WASHER 12MM
1606	P0504403	RIGHT BLADE WHEEL
1607	P0504455	INT RETAINING RING 90MM
1608	P0504456	OIL SEAL TC-70 X 90 X 8
1609	P32011	BEARING 32011
1610	P05041610	BEARING SEAT-LEFT

REF	PART #	DESCRIPTION
1611	P05041611	BELT 5V X 740
1612	P32012	TAPER ROLLER BEARING 32012
1613	P05041613	OIL SEAL TC-75 X 95 X 10
1614	P05041614	INT RETAINING RING 95MM
1615	PZERK2	GREASE FITTING PT 1/8
1616	P05041616	RIGHT WHEEL SHAFT
1617	PB25M	HEX BOLT M12-1.75 X 25
1618	PN09M	HEX NUT M12-1.75
1619	P05041619	WHEEL ADJUSTMENT PLATE

Hydraulic Pump Parts

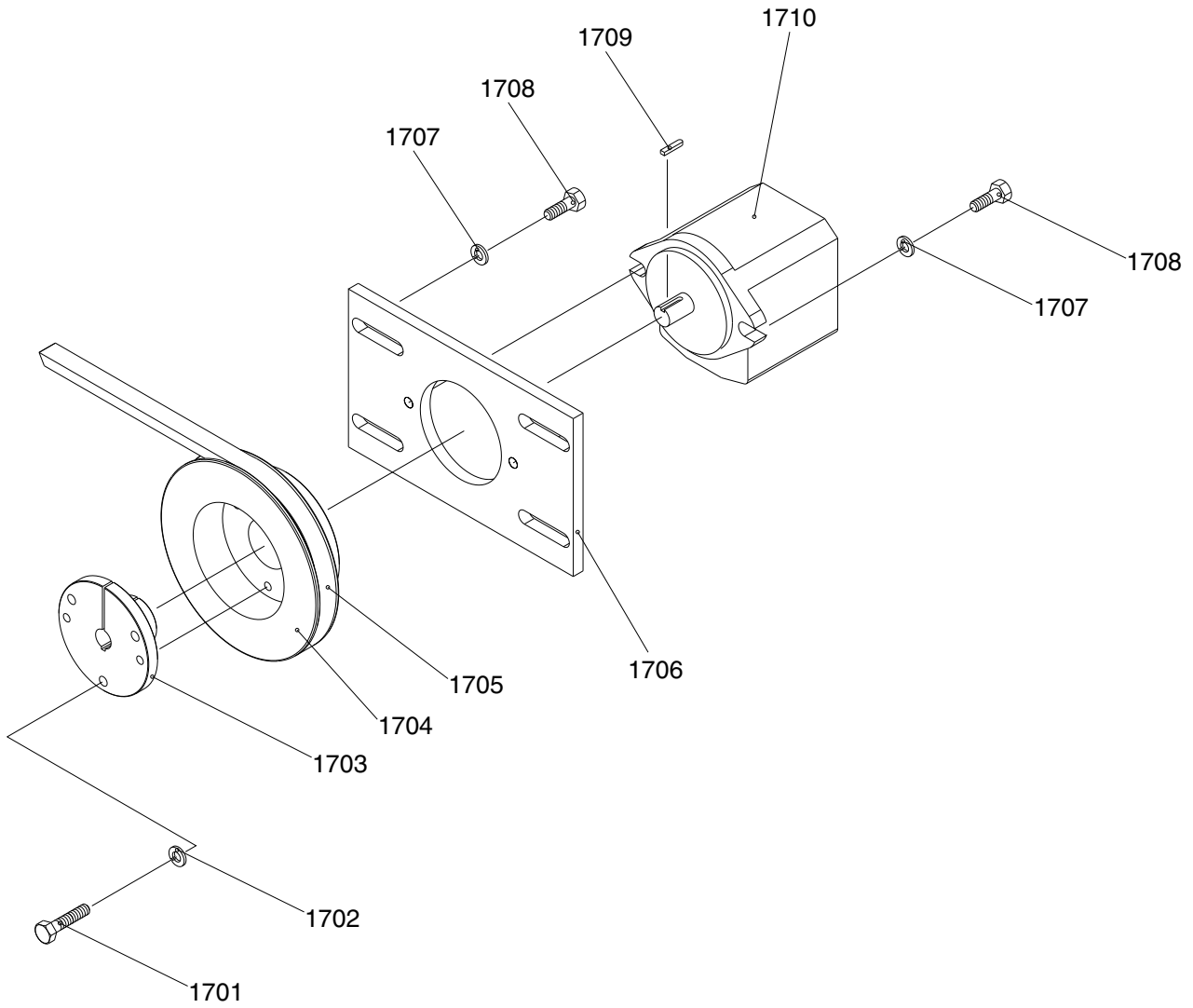

REF	PART #	DESCRIPTION
1701	PB09M	HEX BOLT M8-1.25 X 20
1702	PLW04M	LOCK WASHER 8MM
1703	P05041703	PULLEY SLEEVE
1704	P05041704	PULLEY
1705	P05041705	V-BELT B X 53

REF	PART #	DESCRIPTION
1706	P05041706	MOTOR BRACKET
1707	PLW06M	LOCK WASHER 10MM
1708	PB74M	HEX BOLT M10-1.5 X 20
1709	PK47M	KEY 4 X 4 X 15
1710	P05041710	HYDRAULIC PUMP

Main Conveyor Table Parts

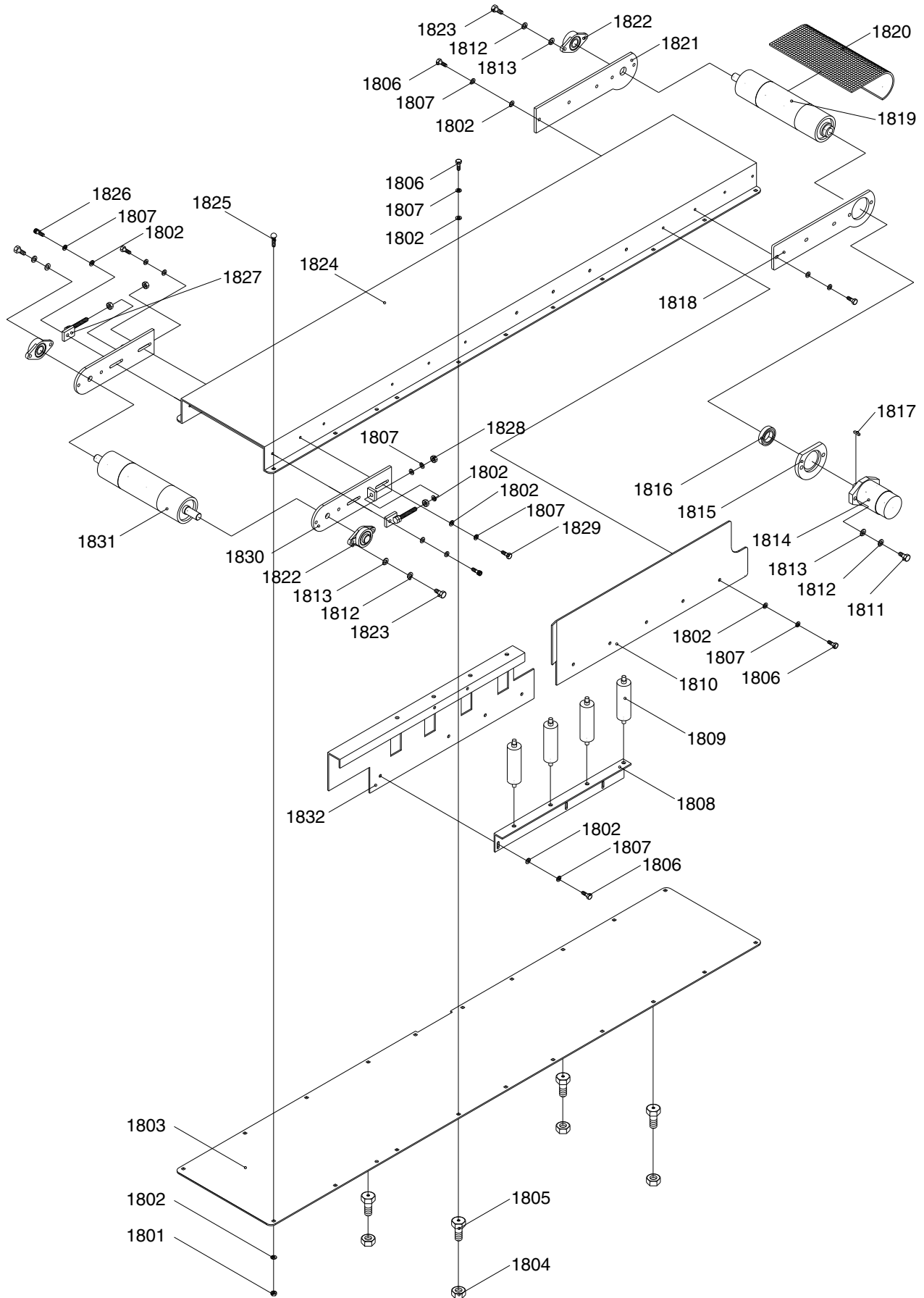

Main Conveyor Table Parts List

REF	PART #	DESCRIPTION
1801	PLN05M	LOCK NUT M10-1.5
1802	PW04M	FLAT WASHER 10MM
1803	P0504603	CONVEYOR LOWER PLATE
1804	PN33M	HEX NUT M24-2
1805	P0504605	ADJUSTMENT BOLT
1806	PB01M	HEX BOLT M10-1.5 X 30
1807	PLW06M	LOCK WASHER 10MM
1808	P0504609	ROLLER SEAT
1809	P0504610	ROLLER
1810	P0504611B	ROLLER PLATE (REAR)
1811	PB33M	HEX BOLT M12-1.75 X 50
1812	PLW05M	LOCK WASHER 12MM
1813	PW06M	FLAT WASHER 12MM
1814	P05041814	HYDRAULIC MOTOR OMP250
1815	P0504618A	MOTOR BEARING SEAT
1816	P6008LLB	BALL BEARING 6008LLB
1817	PK13	KEY 1/4 X 1/4 X 1-1/2
1818	P0504621	REAR ROLLER BRACKET R
1819	P0504622	REAR ROLLER
1820	P0504623	CONVEYOR BELT 400
1821	P0504624	REAR ROLLER BRACKET L
1822	P0504625	FLANGE BEARING UCFL205
1823	PB25M	HEX BOLT M12-1.75 X 25
1824	P0504636	CONVEYOR PLATEN
1825	PCB09M	CARRIAGE BOLT M10-1.5 X 25
1826	PB01M	HEX BOLT M10-1.5 X 30
1827	P0504637	ADJUSTMENT SCREW
1828	PN02M	HEX NUT M10-1.5
1829	PB32M	HEX BOLT M10-1.5 X 25
1830	P0504649	FRONT ROLLER SUPPORT
1831	P0504650	FRONT ROLLER
1832	P0504611A	ROLLER PLATE (FRONT)

Return Conveyor Table Parts

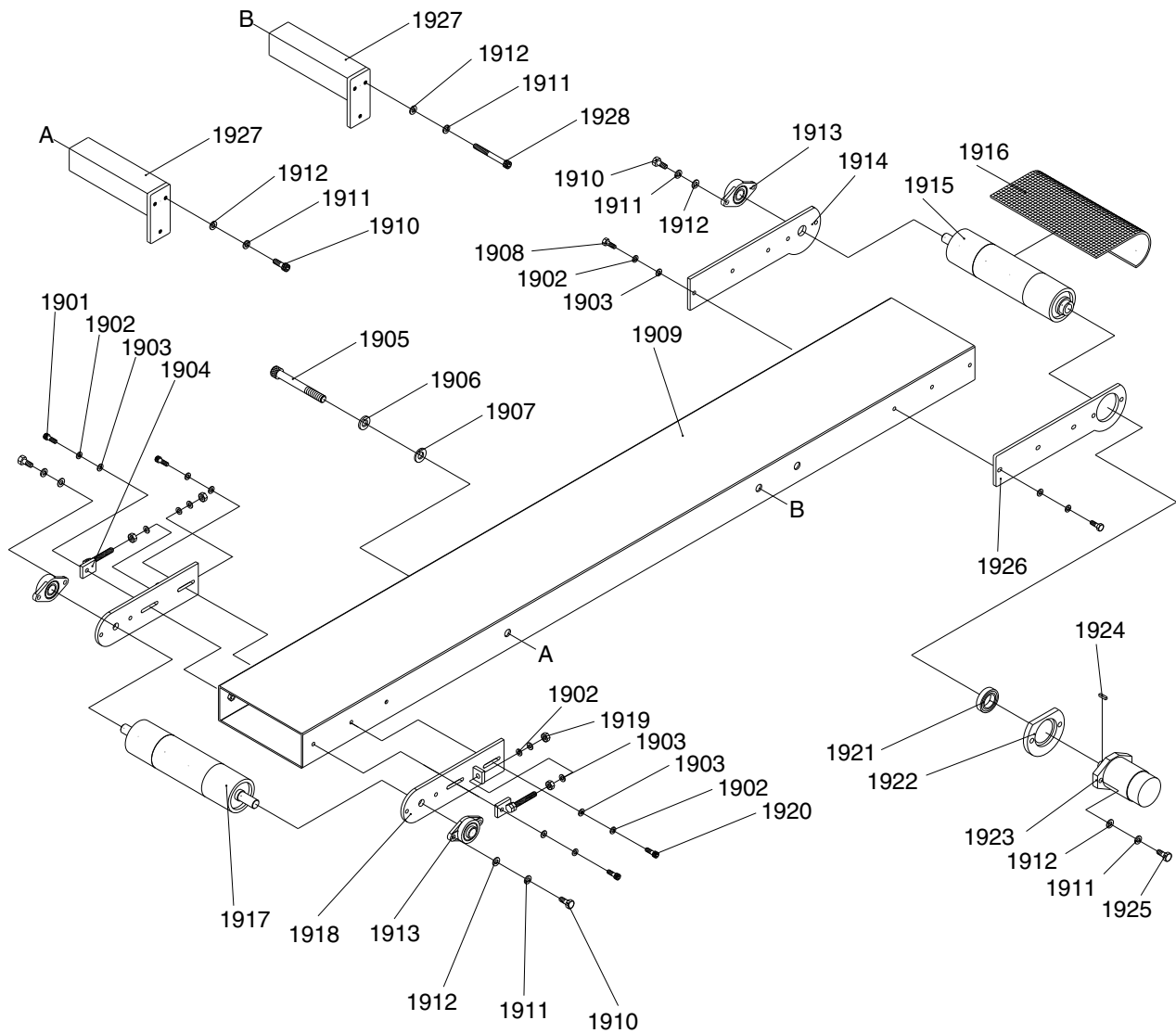

REF	PART #	DESCRIPTION
1901	PSB72M	CAP SCREW M10-1.5 X 30
1902	PLW06M	LOCK WASHER 10MM
1903	PW04M	FLAT WASHER 10MM
1904	P0504827	ADJUSTMENT BOLT
1905	P05041905	HEX BOLT M20-2.5 X 230
1906	PLW06M	LOCK WASHER 10MM
1907	PW04M	FLAT WASHER 10MM
1908	PB01M	HEX BOLT M10-1.5 X 30
1909	P05041909	CONVEYOR SEAT
1910	PB25M	HEX BOLT M12-1.75 X 25
1911	PLW05M	LOCK WASHER 12MM
1912	PW06M	FLAT WASHER 12MM
1913	P0504625	FLANGE BEARING UCFL205
1914	P0504624	REAR ROLLER BRACKET L

REF	PART #	DESCRIPTION
1915	P05041915	REAR ROLLER
1916	P05041916	CONVEYOR BELT 185 X 5480
1917	P05041917	FRONT ROLLER
1918	P0504649	FRONT ROLLER BRACKET
1919	PN02M	HEX NUT M10-1.5
1920	PB32M	HEX BOLT M10-1.5 X 25
1921	P6008LLB	BALL BEARING 6008LLB
1922	P05041922	OIL PUMP FLANGE
1923	P05041923	HYDRAULIC MOTOR OMP160
1924	PK42M	KEY 6 X 6 X 30
1925	PB33M	HEX BOLT M12-1.75 X 50
1926	P0504621A	REAR ROLLER BRACKET R
1927	P05041927	CONVEYOR SUPPORT
1928	PB143M	HEX BOLT M12-1.75 X 120

Rear Hold Down Parts

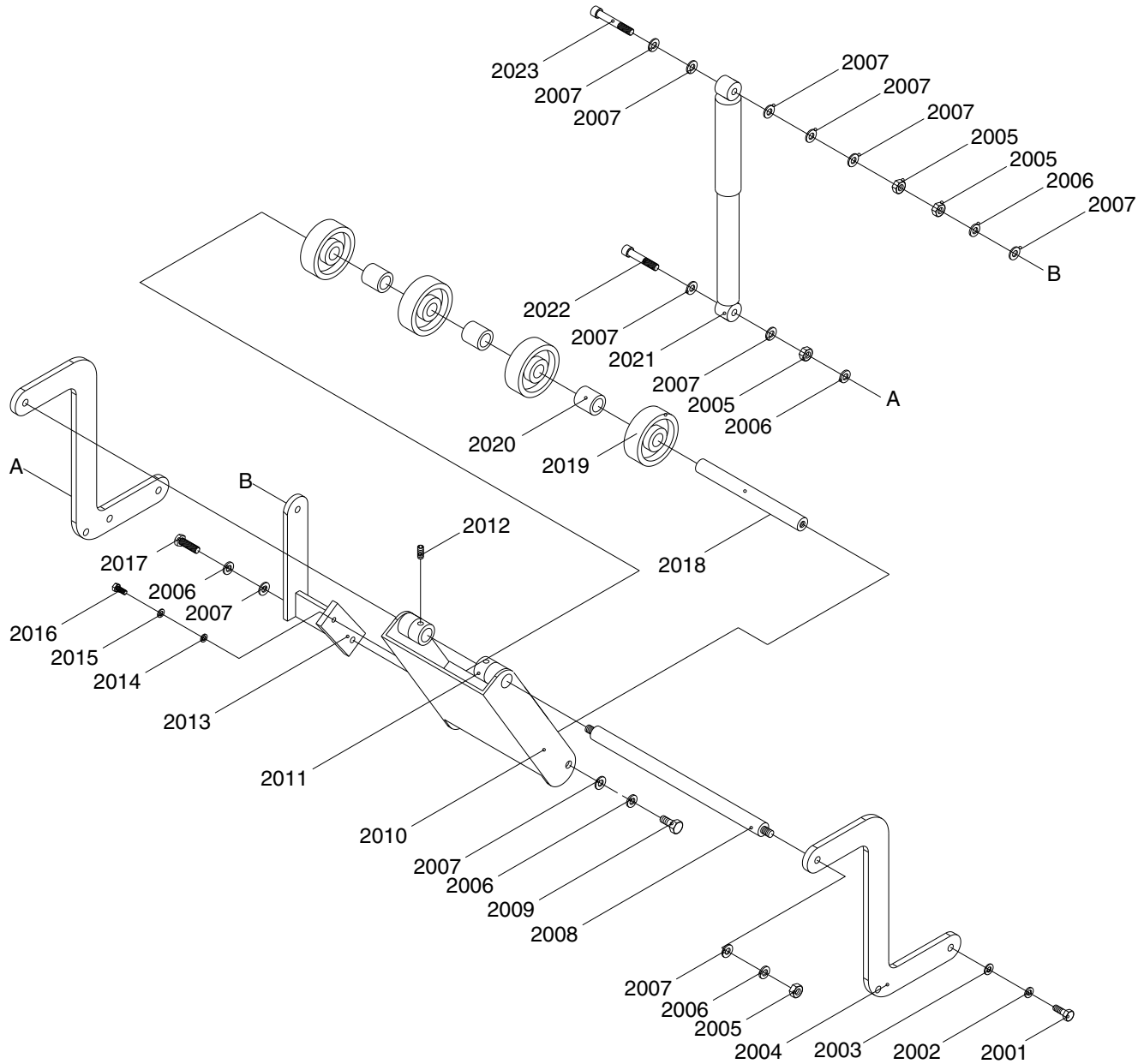

REF	PART #	DESCRIPTION
2001	PB01M	HEX BOLT M10-1.5 X 30
2002	PLW06M	LOCK WASHER 10MM
2003	PW04M	FLAT WASHER 10MM
2004	P0504753	REAR ROLLER SUPPORT
2005	PN09M	HEX NUT M12-1.75
2006	PLW05M	LOCK WASHER 12MM
2007	PW06M	FLAT WASHER 12MM
2008	P05042008	REAR ROLLER SHAFT
2009	PSB129M	CAP SCREW M12-1.75 X 20
2010	P0504757	REAR PRESSURE PLATE
2011	P0504758	COLLAR
2012	PSS30M	SET SCREW M10-1.5 X 10

REF	PART #	DESCRIPTION
2013	P05042013	FIXED SEAT
2014	PSB14M	CAP SCREW M8-1.25 X 20
2015	PLW04M	LOCK WASHER 8MM
2016	PW01M	FLAT WASHER 8MM
2017	PSB77M	CAP SCREW M12-1.75 X 30
2018	P05042018	REAR ROLLER SHAFT
2019	P0504747	PRESSURE ROLLER WHEEL
2020	P0504763	COLLAR
2021	P05042021	SHOCK ABSORBER
2022	PB125M	HEX BOLT M12-1.75 X 65
2023	PB141M	HEX BOLT M12-1.75 X 80

Front Hold Down Parts

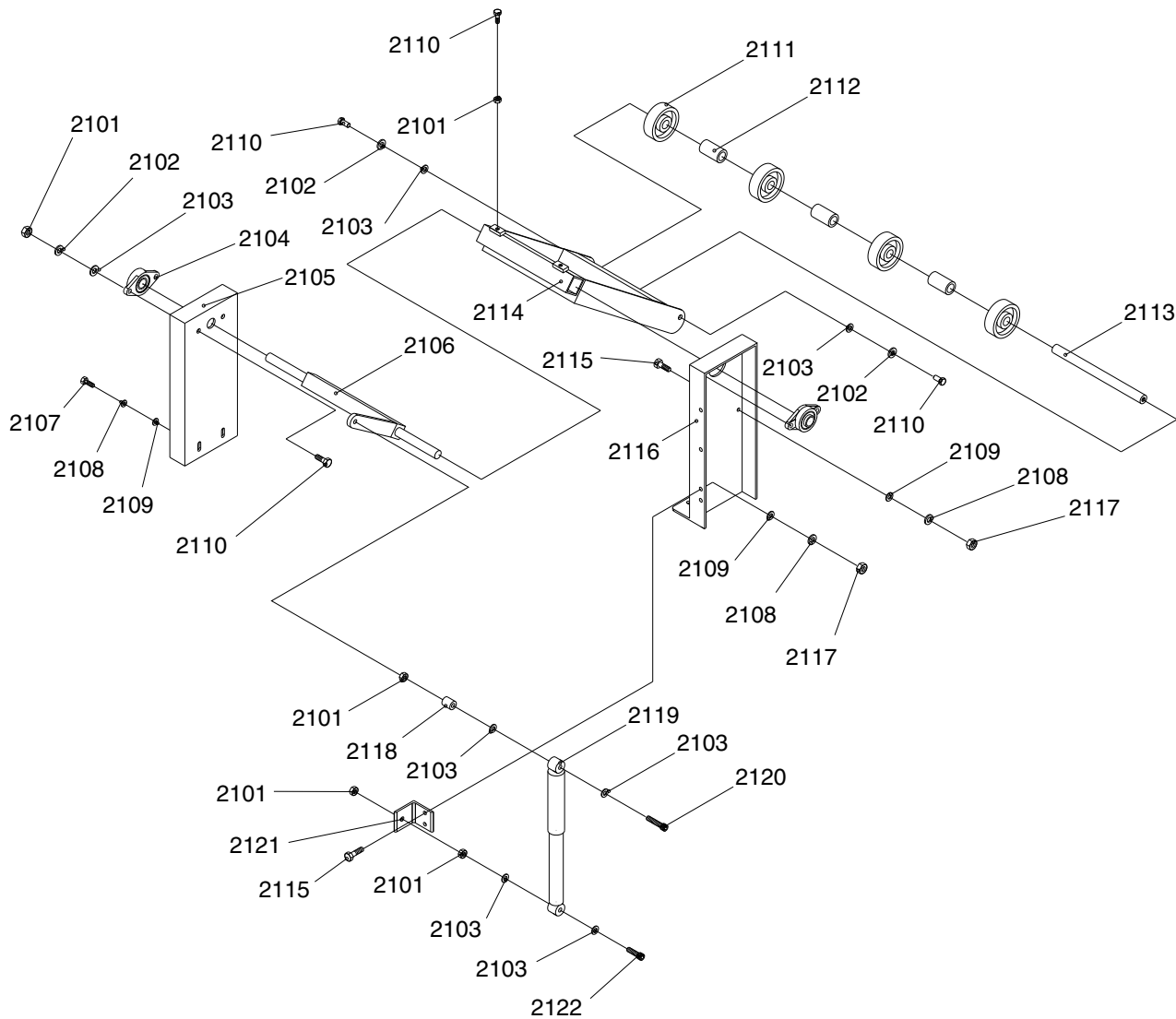

REF	PART #	DESCRIPTION
2101	PN09M	HEX NUT M12-1.75
2102	PLW05M	LOCK WASHER 12MM
2103	PW06M	FLAT WASHER 12MM
2104	P0504625	FLANGE BEARING UCFL205
2105	P0504721	PRESSURE ROLLER SUPPORT (L)
2106	P0504727	UPPER SHAFT
2107	PB32M	HEX BOLT M10-1.5 X 25
2108	PLW06M	LOCK WASHER 10MM
2109	PW04M	FLAT WASHER 10MM
2110	PB49M	HEX BOLT M12-1.75 X 20
2111	P0504747	PRESSURE ROLLER WHEEL

REF	PART #	DESCRIPTION
2112	P0504748	COLLAR
2113	P0504749	FRONT ROLLER SHAFT
2114	P0504742	FRONT PRESSURE PLATE
2115	PB01M	HEX BOLT M10-1.5 X 30
2116	P0504731	PRESSURE ROLLER SUPPORT (R)
2117	PN02M	HEX NUT M10-1.5
2118	P0504716	COLLAR
2119	P0504709	SHOCK ABSORBER
2120	PSB101M	CAP SCREW M12-1.75 X 90
2121	P0504713	IRON PLATE
2122	PSB63M	CAP SCREW M12-1.75 X 60

Hydraulic System Parts

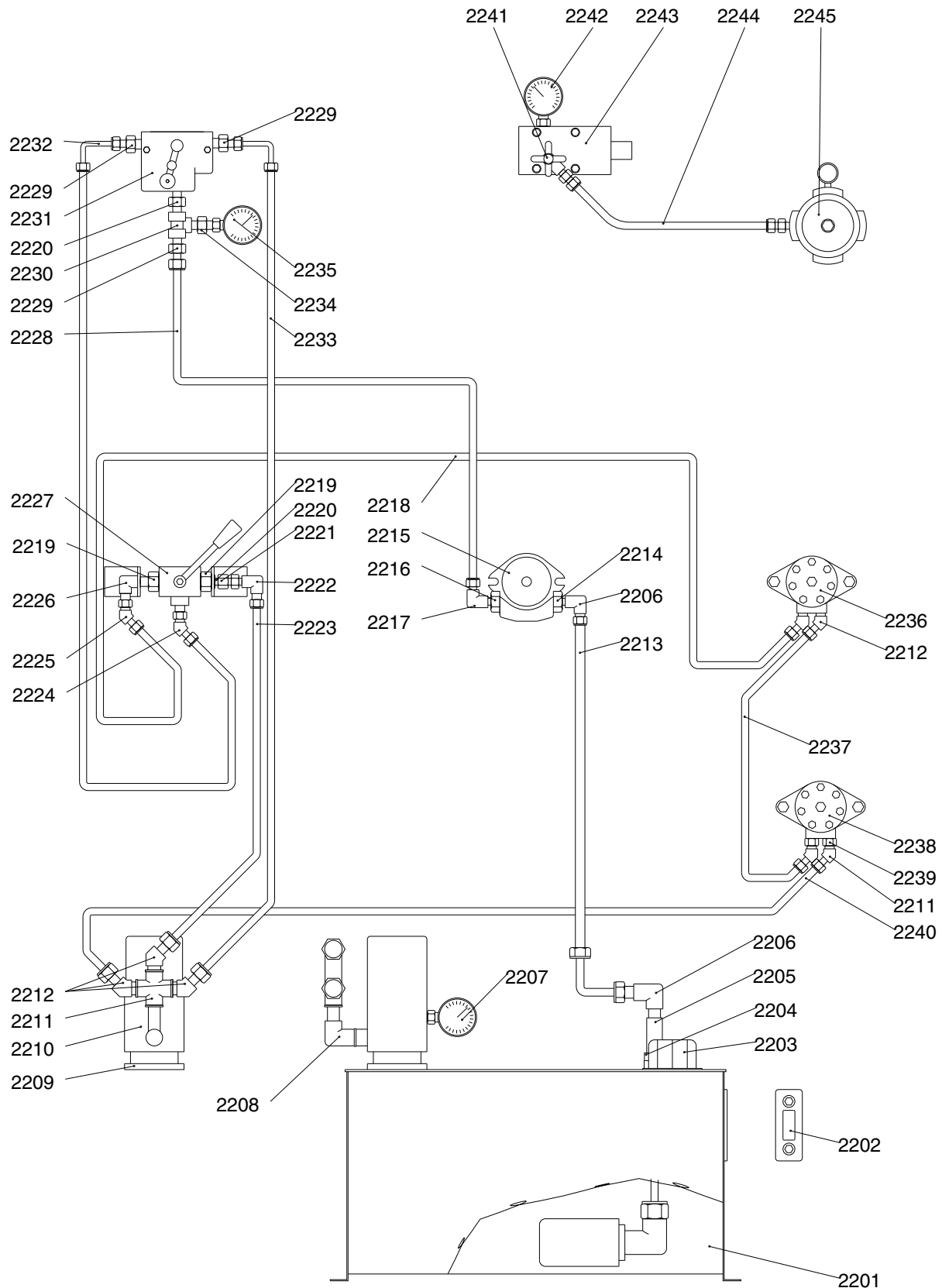

Hydraulic System Parts List

REF	PART #	DESCRIPTION
2201	P05042201	HYDRAULIC FLUID RESEVOIR
2202	P05042202	MANOMETER
2203	P05042203	OIL FILLER
2204	P05042204	CONNECTOR 3/4T X 3/4T
2205	P05042205	REVERSE VALVE 3/4"
2206	P05042206	CONNECTOR 3/4T X 3/4H X 45°
2207	P05042207	HYDRAULIC GAUGE
2208	P05042208	CONNECTOR 3/4T X 1/2T X 90c X
2209	P05042209	FILTER BRACKET
2210	P05042210	FILTER
2211	P05042211	CONNECTOR 1/2T
2212	P05042212	CONNECTOR 1/2T X 3/8H X 45°
2213	P05042213	OIL PIPE 3/4" X 63"
2214	P05042204	CONNECTOR 3/4T X 3/4T
2215	P05041710	HYDRAULIC PUMP
2216	P05042216	CONNECTOR 1/2T X 5/8T
2217	P05042217	CONNECTOR 1/2T X 3/8H
2218	P05042218	OIL PIPE 3/8" X 122"
2219	P05042219	CONNECTOR 3/8T X 3/8T
2220	P05042220	HEX OIL PUMPER 3/8T X 3/8T
2221	P05042221	CONNECTOR 3/8T X 3/8H
2222	P05042222	CONNECTOR 3/8H X 3/8H
2223	P05042223	OIL PIPE 3/8" X 75"
2224	P05042224	CONNECTOR 3/8T X 3/8H X 45°
2225	P05042225	CONNECTOR 3/8H X 3/8H X 45°
2226	P05042221	CONNECTOR 3/8T X 3/8H
2227	P05042227	BALL VALVE 3/8"
2228	P05042228	OIL PIPE 3/8" X 78-3/4"
2229	P05042229	HEX OIL PUMPER 3/8T X 3/8H
2230	P05042230	CONNECTOR 3/8T
2231	P05042231	CONTROL VALVE FC51-3/8
2232	P05042232	OIL PIPE 3/8" X 82-5/8"(90)
2233	P05042233	OIL PIPE 1/4" X 39-1/2"(90)
2234	P05042234	CONNECTOR 3/8T X 1/4T
2235	P05042235	HYDRAULIC GAUGE
2236	P05041814	HYDRAULIC MOTOR OMP250
2237	P05042237	OIL PIPE 3/8" X 94-1/2"
2238	P05041923	HYDRAULIC MOTOR OMP160
2239	P05042239	CONNECTOR 7/8-14UNF X 3/8T
2240	P05042240	OIL PIPE 3/8" X 39-1/2"
2241	P05042241	STOP VALVE
2242	P05042242	HYDRAULIC GAUGE
2243	P05042243	OIL PARTITION
2244	P05042244	OIL PIPE 1/4" X 240
2245	P05042245	PUMP

Electrical System Parts 1

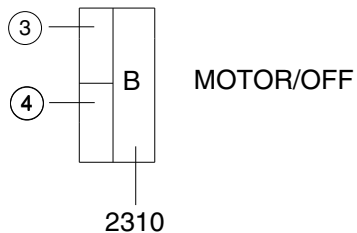
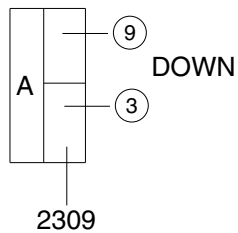
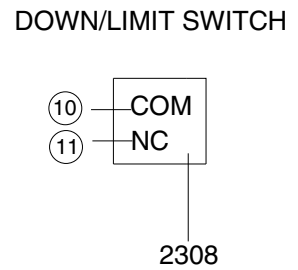
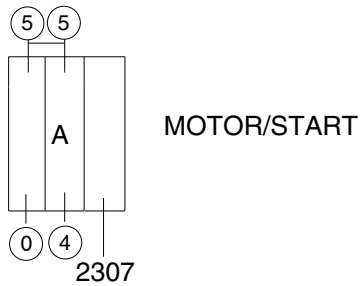
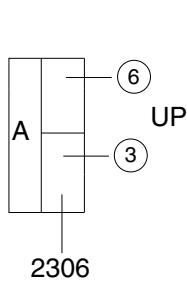
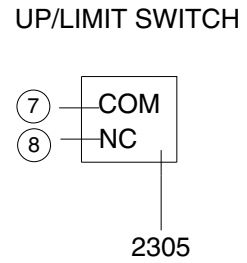
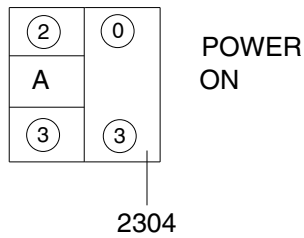
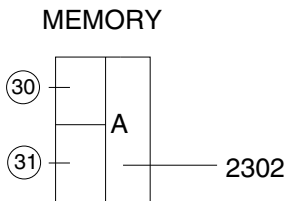
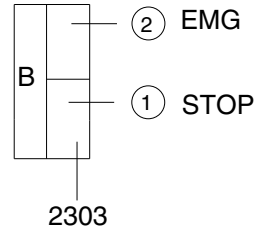
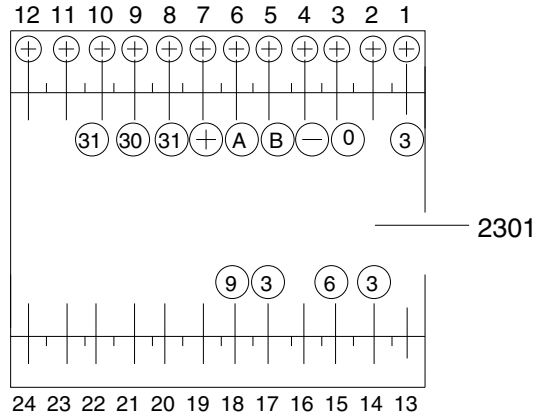

Electrical System Parts 2

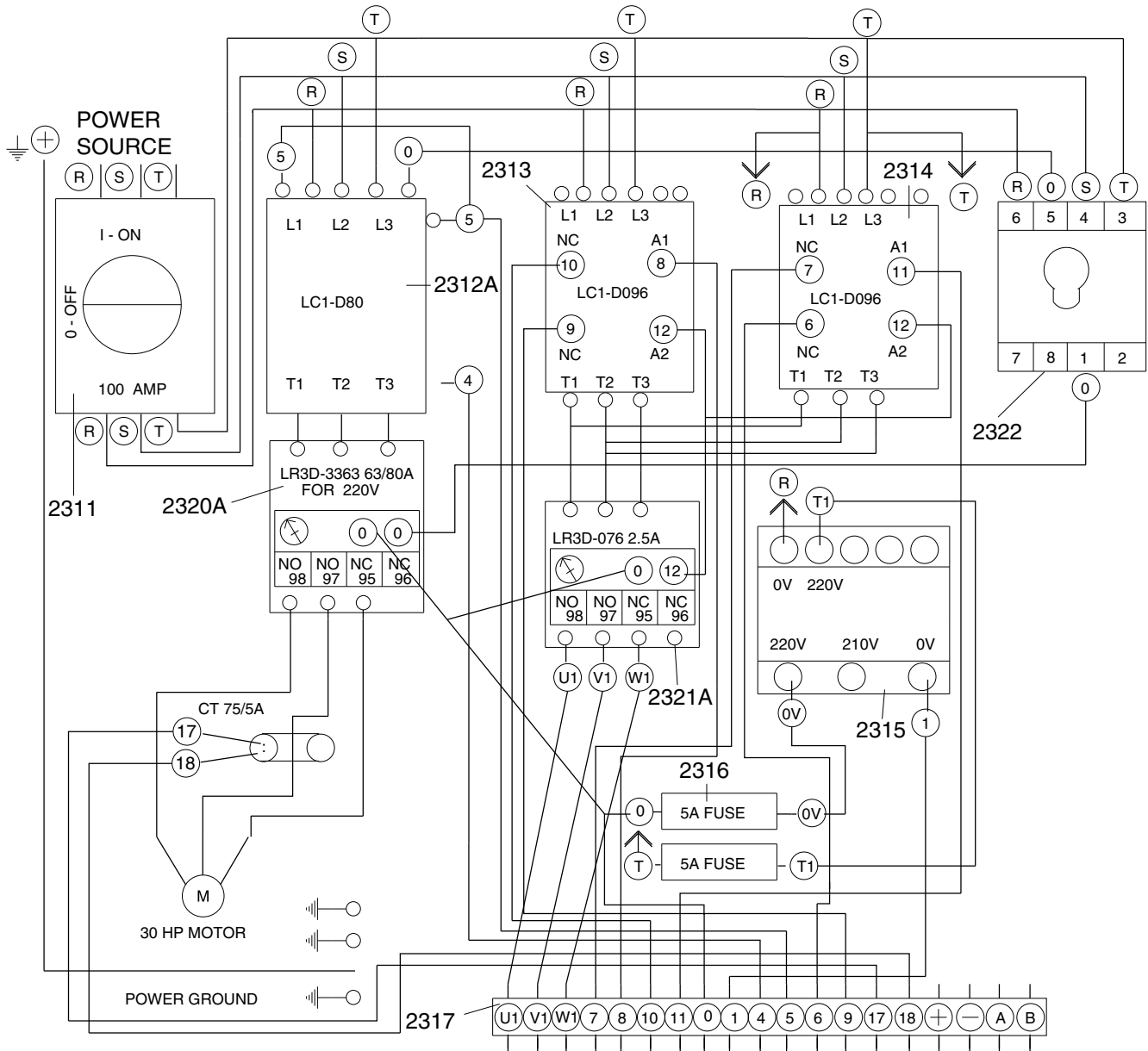

440V CONVERSION KIT = 2319A
 OVERLOAD RELAY
 LR3D-3357 37/50A FOR 440V

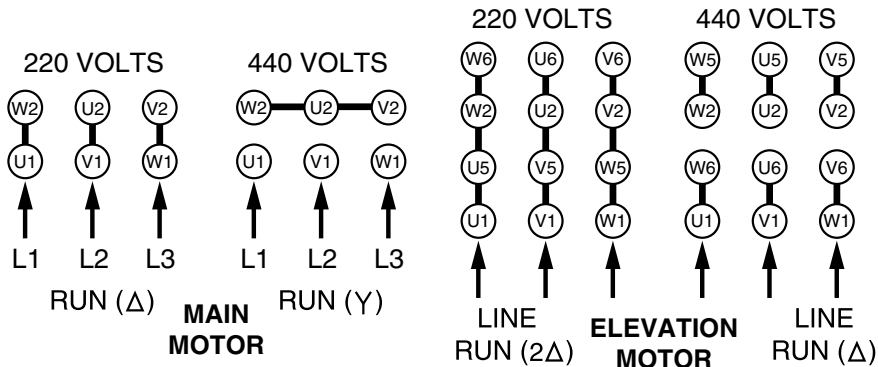
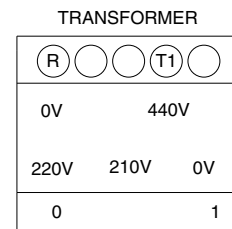
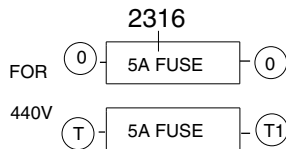

Electrical System Parts List

REF	PART #	DESCRIPTION
2301	P05042301	DIMENSION SET METER FPC-525/INCH
2302	P05042302	MEMORY BUTTON N/S
2303	P05042303	EMERGENCY BUTTON N/S
2304	P05042304	POWER ON BUTTON N/S
2305	P05042305	UP/LIMIT SWITCH
2306	P05042306	UP BUTTON N/S
2307	P05042307	MOTOR START/GREEN N/S
2308	P05042308	DOWN/LIMIT SWITCH
2309	P05042309	DOWN BUTTON N/S
2310	P05042310	MOTOR STOP/RED N/S
2311	P05042311	NO FUSE SWITCH 3P 100AMP
2312A	P05042312A	MAG.CONTACTOR LCI-D080 (TE)
2313	P05042313	MAG.CONTACTOR LCI-D096 (TE)
2314	P05042313	MAG.CONTACTOR LCI-D096 (TE)
2315	P05042315	TRANSFORMER 200VA
2316	P05042316	FUSE 5A FUSE
2317	P05042317	ELECTRIC SET 10A/1P
2318	P05042318	POWER SAFETY SWITCH
2319A	P05042319A	440V CONVERSION KIT (TE 30HP)
2320A	P05042320A	OL RELAY 220V LR3D-3363 63/80A
2321A	P05042321A	UP OL RELAY LR3D-076 2.5A
2322	P05042322	PHASE REVERSAL RELAY